OPERATIONS

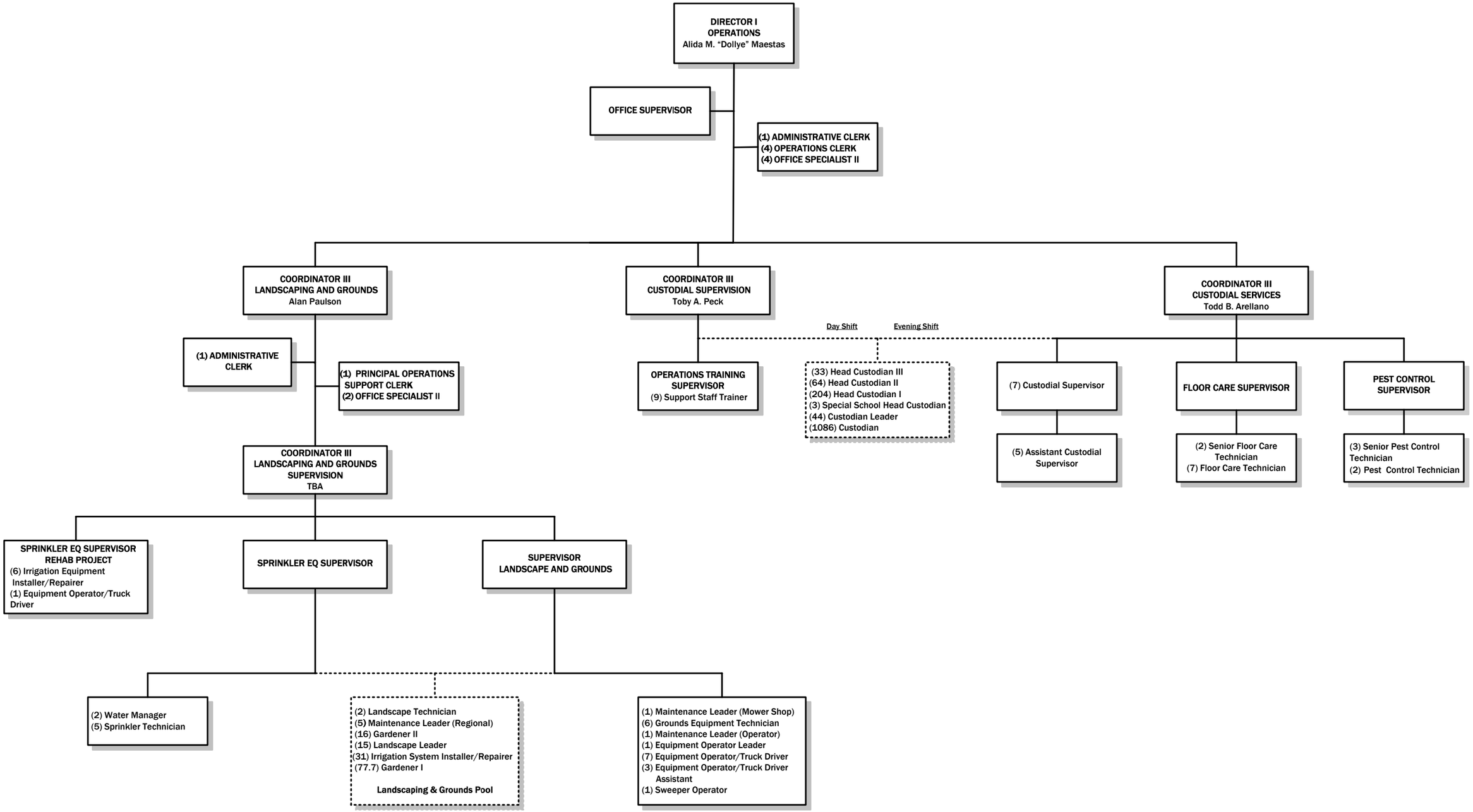

Revision 09.09.08