Sales of Food on Campus
CCSD Principals' Meeting

September 19, 2019

Mark Bergtholdt, MPH, REHS
Environmental Health Supervisor

Candice Sims, REHS
Environmental Health Supervisor

Southern Nevada Health District

Outline

- Background
- Concession Stands
  - Survey results
  - Options
- Sale of food during school day
  - Options
- Actions SNHD will take if non compliance is observed
- Other SNHD issues
- Questions

Southern Nevada Health District

Background

- Prior to the 2019/2020 school year, SNHD used “A Comprehensive Policy for the Service of Foods within the Clark County Public, Private, and Schools”
  - Seven pages long
  - Did not address time as a control
  - Was unclear about what could and could not be sold.
  - Required special permits for the sale of packaged food on campus.
- During the 2018/2019 SNHD began revising the policy to simplify it and provide better protection of public health

Southern Nevada Health District

Background

- Surveys of the school concession stands were conducted during the 2018/2019 school year.
- SNHD staff identified numerous conditions at many concession stands that were public health and safety concerns.
- After the survey, SNHD completed revision of the policy.
  - Shortened from seven pages to four
  - Allowed for the provisions of serving food on campus using time as a control for food safety.
  - Simplified the policy into permitted activities and those activities that do not require a permit.

Southern Nevada Health District

Concession Stands

2018/2019 Survey Results

Southern Nevada Health District

November 28, 2018
Wednesday

School 1

Southern Nevada Health District

11/28/2018 10:10

11/28/2018 10:10
Daily Chef

11/28/2018 10:14

April 29, 2019
Monday

School 1

Southern Nevada Health District

04/29/2019 09:22

04/29/2019 09:33

December 11, 2018
Tuesday

School 2

Southern Nevada Health District

POWERADE

November 30, 2018
Friday

School 3

Southern Nevada Health District

11/30/2018 09:23

11/30/2018 09:23

TORTILLA CHIPS
TORTILLA CHIPS
Coca-Cola
CLASSIC
ION
DAWN
11/30/2018 09:23

TORTILLA CHIPS
TRADITIONAL ROUNDS
TORTILLA CHIPS
TRADITIONAL ROUNDS
Coca-Cola
CLASSIC
11/30/2018 09:23

11/30/2018 09:27

11/30/2018 09:29

November 27 2018
Tuesday

School 4

Southern Nevada Health District

Tillamook
MEDIUM CHEDDAR
52.7°F
11/27/2018 10:28

May 9, 2019
Thursday

School 4

095
70.7
80
BEEF
FRANKS
05/09/2019 09:14

05/09/2019 09:25

September 14, 2018
Friday

School 5

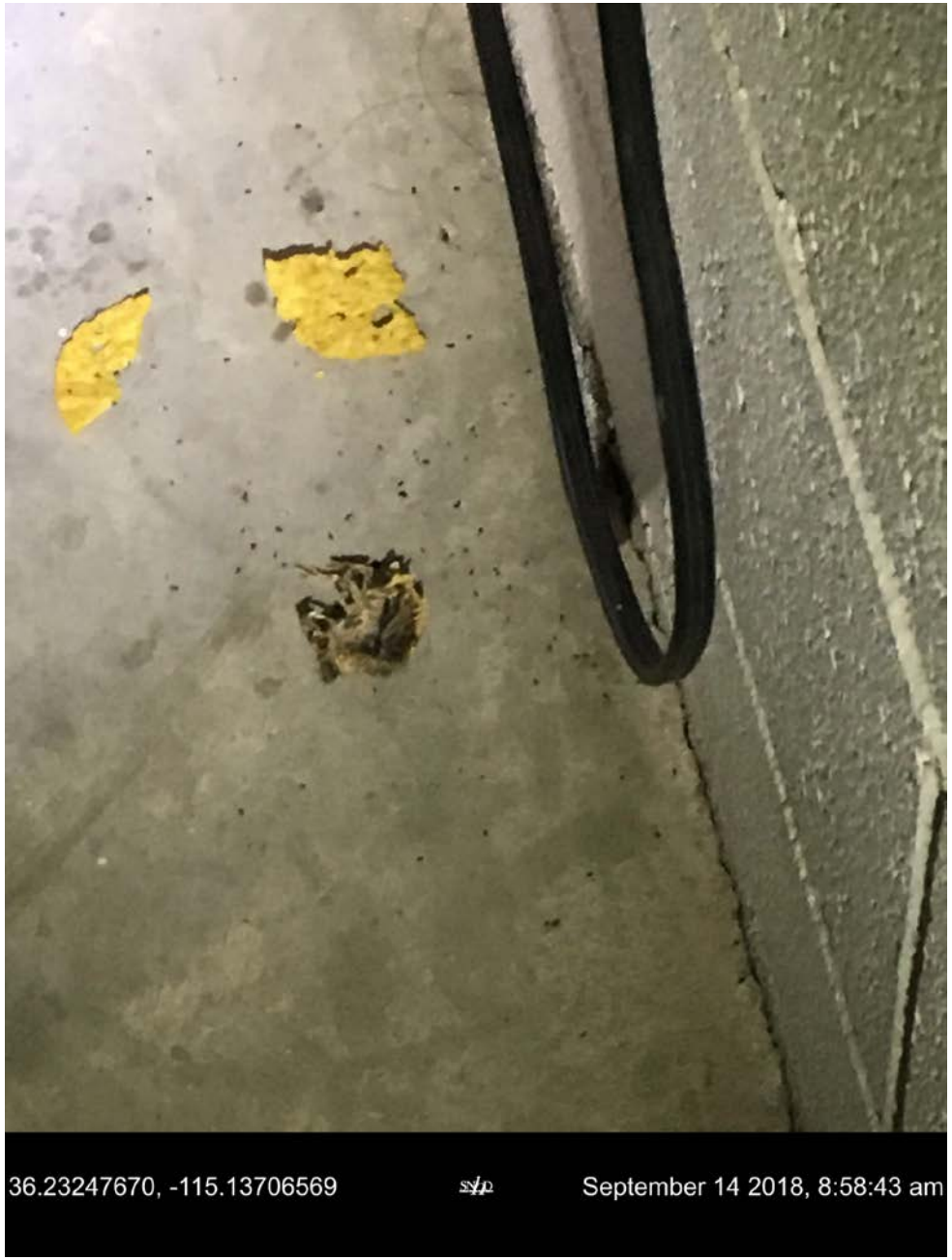
36.23247670, -115.13706569
September 14 2018, 8:58:43 am

April 23, 2019
Tuesday

School 5

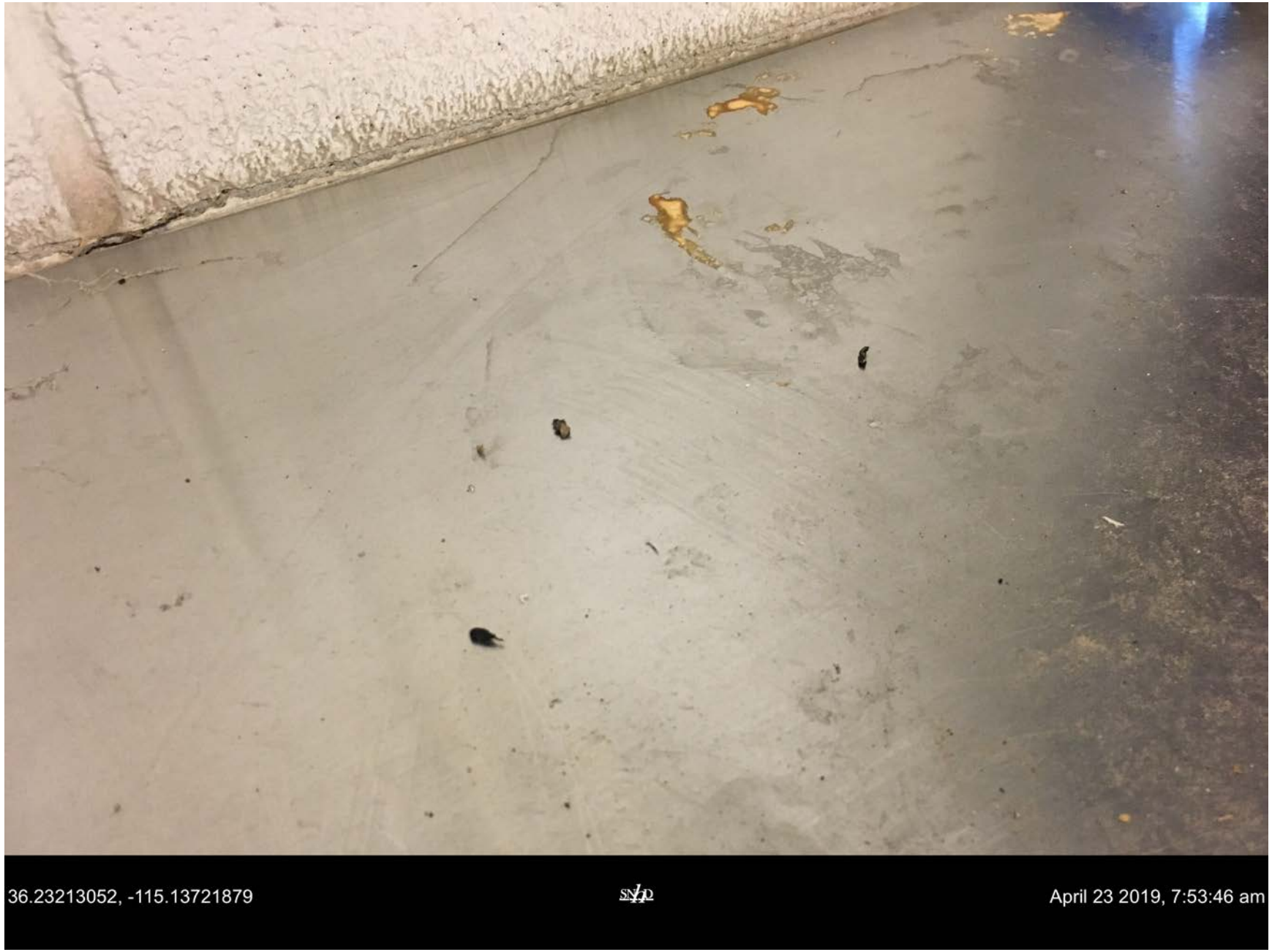
36.23213052, -115.13721879
April 23 2019, 7:53:46 am

April 8, 2019
Monday

School 6

04/08/2019 12:58

Today's Flavors
MILKSHAKES
Vanilla
Strawberry
CHOCOLATE
Cookies 'n' Cream
Peanut Butter
04/08/2019 12:59

Chicken Nachos + a Drink $6
3 Chicken Street Tacos $3
Nachos $3
$3 Ham or Cheese Burgers
Breakfast Burritos $3
$3 Hot Dogs
04/08/2019 13:03

Concession Stands

Options for food sales from concession stands

Southern Nevada Health District

Options for food sales from concession stands

- No permit needed if sale of food is limited to:
  - Packaged shelf stable bagged snacks
  - Packaged shelf stable candy
  - Water in unopened bottles
  - Shelf stable bottled or canned drinks.

Southern Nevada Health District

Options for food sales from concession stands

- **Temporary food establishment permit**
  - Applicable to events happening after regular school hours, such as carnivals, dances or athletic events
  - Permit can be obtained by food vendor or school
  - Needed for each instance of food sales, valid for up to fourteen days per event
  - Cost ranges from $131-$198 per booth for one to fourteen days

Options for food sales from concession stands

- **Annual permit for Concession Stands**
  - Facility must meet minimum construction requirements
  - Equipment must meet sanitation requirements
  - Permit valid for a fiscal year and is renewable.
  - Cost ranges from $94-$189 per year depending on permit type

Options for food sales from concession stands

- **Seasonal permit**
  - Permit good for 4 – 8 months at specified location
  - Only issued once per calendar year
  - Food vendor must use NSF equipment
  - Food vendor must operate out of a permitted commissary
  - Cost $100-300 per booth depending upon length of time

Options for food sales from concession stands

- **Annual Itinerant permit**
  - One permit for one event at a time
  - Applicable to events happening after regular school hours, such as carnivals, dances or athletic events
  - Permit can be obtained by food vendor or school
  - Permit valid for one fiscal year and is renewable
  - Requires a commissary
  - Cost $521 or $782 per booth for fiscal year depending upon type of food

Options for food sales from concession stands

- **Contract with a permitted mobile vendor or one of the other previous permit examples**
  - No other permit is needed if only one vendor is operating at the event

Options for food sales from concession stands

- **If there are two or more mobile vendors, annual itinerant or temporary food establishments at any single event, then school needs to apply for an event coordinator permit.**

- **Applications for these can be found on the SNHD website: www.snhd.org.**

Southern Nevada Health District

Food Sales on School Grounds During School Day

Three Options

Southern Nevada Health District

Option 1 – packaged shelf-stable foods

- No permit needed if sale of food is limited to:
  - Packaged for individual service shelf stable bagged snacks
  - Packaged for individual service shelf stable candy
  - Water in unopened bottles
  - Shelf stable bottled or canned drinks
  - Food must be packaged in a permitted facility

Southern Nevada Health District

Option 2- packaged single-serve TCS foods

- If food is prepackaged in single servings, no permit is needed if time as control for food safety is being used.
- To use time as a control (TAC) **ALL** the following are met:
  1. Food must be obtained from a permitted establishment.

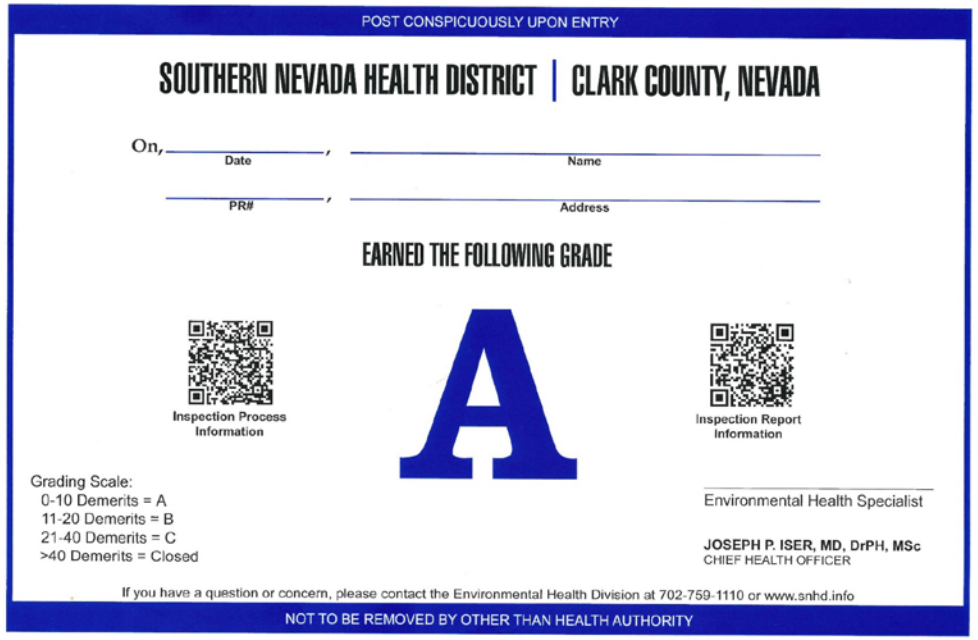
POST CONSPICUOUSLY UPON ENTRY

SOUTHERN NEVADA HEALTH DISTRICT | CLARK COUNTY, NEVADA

On, _____ Date, _____ Name

_____ PR# , _____ Address

EARNED THE FOLLOWING GRADE

Inspection Process Information

A

Inspection Report Information

Grading Scale:
0-10 Demerits = A
11-20 Demerits = B
21-40 Demerits = C
>40 Demerits = Closed

Environmental Health Specialist

JOSEPH P. ISER, MD, DrPH, MSc
CHIEF HEALTH OFFICER

If you have a question or concern, please contact the Environmental Health Division at 702-759-1110 or www.snhd.info

NOT TO BE REMOVED BY OTHER THAN HEALTH AUTHORITY

Southern Nevada Health District

Option 2- packaged single-serve TCS foods

2. School must have a written procedure for TAC

Time as a Public Health Control Procedure

1. _____ is the person designated at the school in charge (PIC) of keeping a copy of the procedures and associated log for the sale of time/temperature control for safety (TCS) foods not maintained under temperature control during the school day.
2. A set number of prepackaged TCS food items will be ordered from a permitted food establishment.
3. When the TCS food is delivered the PIC will ensure that the food is marked with the time that is four hours from the time that the food was removed from temperature control.
4. The PIC will complete the log with the following information:
    a. Date of food sales,
    b. Name of food establishment providing the food,
    c. Address of food establishment and the type of food being sold,
    d. The time that the food must be discarded.
5. The PIC will ensure that all remaining food is destroyed either (1) four hours after it was first removed from temperature control or (2) after food sales for the day have ended, whichever comes first.

SNHD
Southern Nevada Health District

Option 2- packaged single-serve TCS foods

3. Food must be marked with the time that is four hours past the time the food left temperature control (hot holding or refrigeration) at the permitted establishment.

Southern Nevada Health District

Option 2- packaged single-serve TCS foods

4. School must maintain documentation of what food is being sold. The log must contain the following:
    - Date of food sales
    - Name of food establishment providing the food
    - Address of food establishment, type of food being sold
    - The latest time that the food can be sold

Southern Nevada Health District

Option 2- packaged single-serve TCS foods

- Log example:

School Food Service Log

Date of Food Sales	Name of Food Establishment	Address of Food Establishment	Foods Being Sold	Time Foods are Marked for Discard

Option 2- packaged single-serve TCS foods

5. No food may be offered for sale after the time marked on the food.

Southern Nevada Health District

Option 2- packaged single-serve TCS foods

6. After the sales of food has ended, all remaining food must be destroyed. **No food** may be left over for service at a later time.

Southern Nevada Health District

Option 2- packaged single-serve TCS foods

7. The school must designate a responsible staff member to be ensure that the food is properly handled and that required documents are completed and maintained.

Southern Nevada Health District

Option 3 – The facility has a food establishment permit

Actions SNHD will take if non- compliance is observed

Southern Nevada Health District

Actions SNHD will take if non compliance is observed

- During routine inspections of the school facility, SNHD staff will survey the school grounds for compliance with the policy.
- If SNHD staff find evidence that the policy is being violated, they will
  - Identify the issue that is out of compliance with the policy.
  - Issue a cease and desist notice for that part of the school facility.
  - Advise the school of additional steps SNHD will take if the school is found to be out of compliance on a following inspection.
  - Provide basic information on what can be sold and the need to call SNHD Facilities Design Assessment and Permitting if they wish to become permitted to go beyond that limitation.

SNHD
Southern Nevada Health District

Actions SNHD will take if non compliance is observed

- If SNHD staff find evidence that the policy is being violated for a second time, they will
  - Identify the issue that is out of compliance with the policy.
  - Issue a cease and desist notice for that part of the school facility
  - Advise the school of additional steps if the school is out of compliance on a following inspection.
  - Provide basic information on what can be sold and the need to call SNHD Facilities Design Assessment and Permitting if they wish to become permitted to go beyond that limitation.
  - Assess a **CLOSURE FEE** for that part of the school facility.

Southern Nevada Health District

Other SNHD Issues

Southern Nevada Health District

Environmental Temperatures

NAC 444.56822 requires principals to notify SNHD of a substantial health or safety hazard present at the schools.

- This includes, among other things, classroom temperatures that are above 85ºF or below 65ºF.
- SNHD works closely with CCSD Risk Management in being notified of these occurrences.
- Please be aware that students should not be in rooms that are above 85ºF or below 65ºF.
- Those students need to relocated to another classroom with appropriate ambient air temperatures.

Southern Nevada Health District

Eyewashes

Southern Nevada Health District

Eyewashes

NAC 444.56836 refers to ANSI Z358.1 standard for the maintenance of emergency eyewash and shower stations.

- These standards require weekly testing of any plumbed eyewash stations. Such testing will need to be logged as to when it occurred.
- **All** eyewashes need to be flushed. Including those that are in rooms that no longer have wet labs.
- Please remind staff in classrooms and health offices that have these devices and have them tested at least weekly.
- This ensures that the device will operate properly when needed.

Southern Nevada Health District

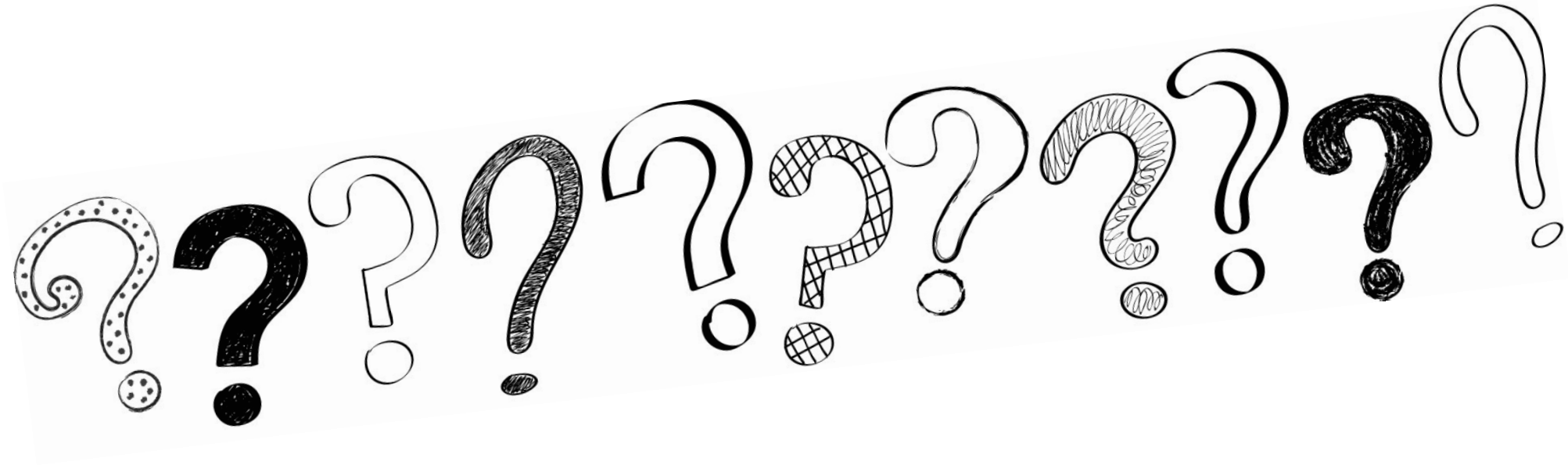

Questions

Southern Nevada Health District